

ABELL
SURVEYING & MAPPING

1140 SEQUOIA STREET • DELAVAN, WISCONSIN 53115
LOT 13 262-728-6737

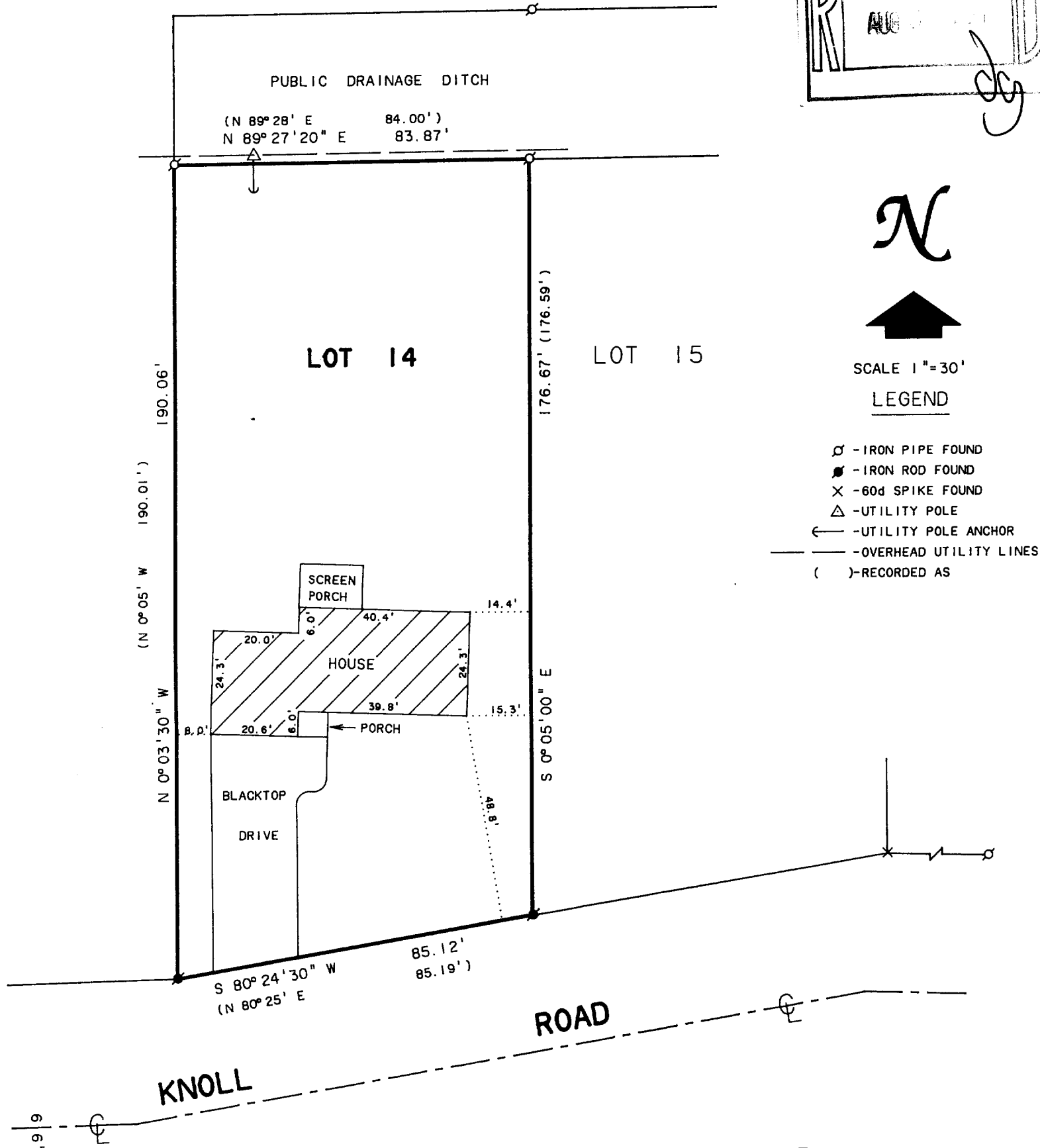
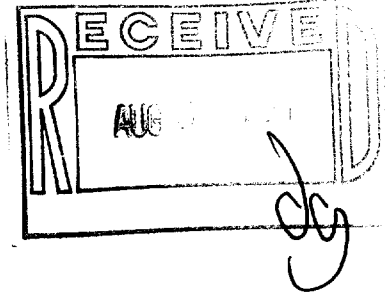

PLAT OF SURVEY OF

LOT 14 OF SUHR'S SUBDIVISION LOCATED IN THE
VILLAGE OF WALWORTH, WALWORTH COUNTY, WISCONSIN.

NOTE: BEARINGS ARE REFERENCED TO THE
RECORDED SUBDIVISION PLAT.

ORDERED BY: THE RAULAND AGENCY
P.O. BOX 159
WALWORTH, WI. 53184

REVISED: JULY 23, 2001

ORDERED BY: MARYANN KOZENESKI
122 KNOLL ROAD
WALWORTH, WI 53184

I HEREBY CERTIFY THAT I HAVE SURVEYED THE ABOVE DESCRIBED PROPERTY AND THAT THE ABOVE MAP IS A TRUE REPRESENTATION THEREOF AND SHOWS THE SIZE AND LOCATION OF THE PROPERTY, ITS EXTERIOR BOUNDARIES, THE LOCATION OF ALL VISIBLE STRUCTURES AND DIMENSIONS OF ALL PRINCIPAL BUILDINGS THEREON, BOUNDARY FENCES, APPARENT EASEMENTS, ROADWAYS AND VISIBLE ENCROACHMENTS, IF ANY, TO THE BEST OF MY KNOWLEDGE AND BELIEF.

THIS SURVEY IS MADE FOR THE USE OF THE PRESENT OWNERS OF THE PROPERTY, AND ALSO THOSE WHO PURCHASE, MORTGAGE, OR GUARANTEE THE TITLE THERETO WITHIN ONE (1) YEAR FROM DATE HEREON.

David F. Abell

DAVID F. ABELL
WISCONSIN REGISTERED LAND SURVEYOR, S-1596

April 30, 1991

DATE: April 30, 1991 JOB NUMBER - 91082A
NOTE: THIS IS NOT A CERTIFIED COPY UNLESS SEALED.

158-14

009-761